glasart

PRODUCT CATALOG

GLASART Show Room:
Praça Acapulco, 50 - Jurubatuba - São Paulo/SP - Brazil Tel: +55 11 5545-2700
www.glasart.com.br

Graphic Editing: Sonia Facchina M. Harrell

Printed in Brazil - 2026

We offer the complete solution for your buffet operation, with innovation, quality, technology and design.



Glasart offers six lines of high-quality products specially developed for the food service industry.
Discover all of these innovative product lines below.

MENU

Hot Maintenance
Cold Maintenance
Protection
Furniture
Utensils Display
Service

Heat Maintenance

Glasart's hot maintenance equipment is modern, functional and versatile. They are ideal for use in restaurants, hotels, bakeries, bars, and other food service establishments
Manufactured with high quality materials and finishes, they provide durability and resistance to the high temperatures required, without losing elegance and functionality. Easy to use and maintain, they provide practicality, efficiency, and elegance to food service operations.

- GLASART Thermoelectric Glass;
- PROTECT Silicone Pads and SMART Bases;
- SPOT Heat Lamps;
- LUMINI Retractable Heat Lamps;
- DELTA Carving Station;
- Double Heated Lane;
- DUO Lane – heated or refrigerated;
- DUO Cart – heated or refrigerated;
- Heated Counter for Rotisserie.



Keeping food warm in distribution lanes has never been so beautiful!



Glasart Thermoelectric Glass

Glasart Thermoelectric Glasses have an innovative technology in the food service area, developed and launched by Glasart especially for the food distribution market.

The hot surface, to maintain the temperature of the food, is made of tempered glass with printed resistance, and the product allows temperature adjustment between 30°C and 160°C through a digital temperature controller with an additional on-off function. .

Countertop

Advantages of Glasart Thermoelectric Glass

- Better presentation of food on the restaurant counter;
- More practicality and hygiene when replacing food;
- Individual temperature control using Thermoelectric Glass;
- Rapid heating, allowing the unit to be switched on just minutes before service begins;
- Portability of countertop Thermoelectric Glasses, facilitating the change of activity in the environment and cleaning the place;
- Energy and time savings compared to solutions using water heating or gel fuel burners.

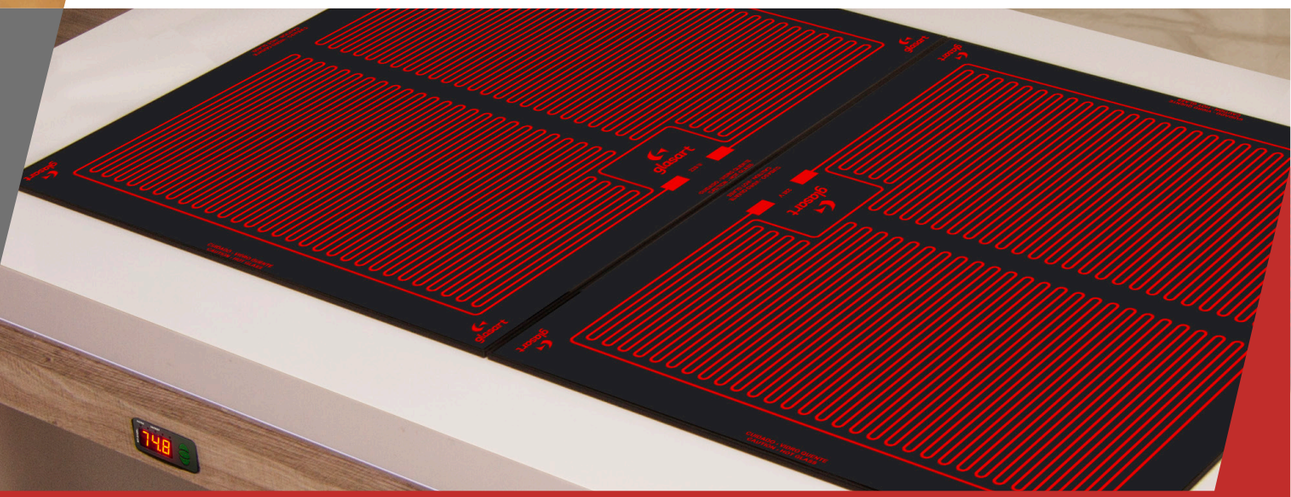

Built-in model

An individual temperature controller allows you to adjust each Thermoelectric Glass according to the specific food being served.

The technology is patented by the National Institute of Industrial Property-INPI.

Approved for commercial use throughout Brazil, certified by UL, and compliant with CE and NSF standards.

Glasart Thermoelectric Glass

In four sizes in Countertop or Built-in models

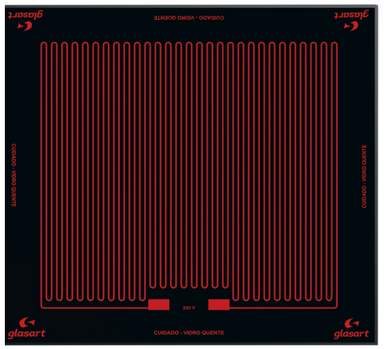

450x450 mm

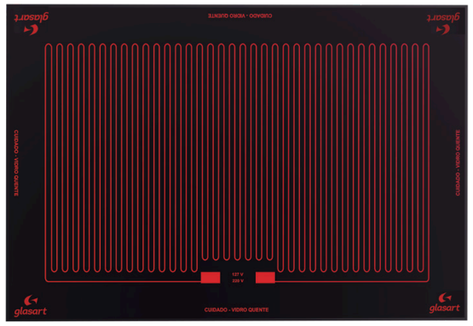

600x400 mm

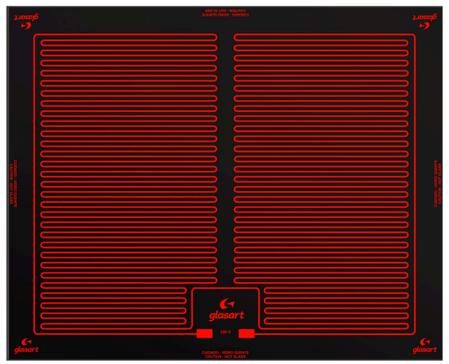

700x570 mm

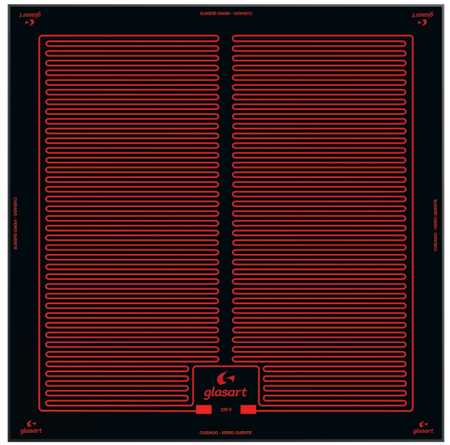

700x700 mm





	Size (mm)	Window size for inlay	Code	Voltage (Volts)	Watts	Weight (Kg)	Weight Packed (Kg)	Size Packed
built-in	450x450x35 17¾"x17¾"x1 3/8"	430X430	11.17.0015	220/60	550	4,4	5,0	550X500X10000
	600x400x35 23 5/8"x15¾"x1 3/8"	580X380	11.17.0019	225/60	418	4,9	6,0	700X450X10000
	700x570x35 27 ½"x22½"x1 3/8	680X550	11.17.0021	226/60	924	7,7	9,0	800X650X10000
	700x700x35 27 ½"x27½"x1 3/8"	680X680	11.17.0023	227/60	880	9,1	9,0	800X800X10000
countertop	450x450x80 17¾"x17¾"x1 3/8"	–	11.17.0003	220/60	550	4,3	5,0	550X500X10000
	600x400x80 17¾"x17¾"x1 3/8"	–	11.17.0007	221/60	418	5,1	6,0	700X450X10000
	700x570x80 17¾"x17¾"x1 3/8"	–	11.17.0009	222/60	924	7,6	9,0	800X650X10000
	700x700x80 17¾"x17¾"x1 3/8"	–	11.17.0011	223/60	880	9,1	9,0	800X800X10000

Accessories for
GLASART Thermoelectric Glass

Silicone PROTECT Pads

Non-slip, non-insulating and resistant to high temperatures, it helps to preserve and protect GLASART Thermoelectric Glass. They can be easily washed.

Bases SMART

Add even more value to your GLASART Thermoelectric Glass. Add a touch of class to your Buffet using the SMART BASES, produced in polished stainless steel (Steel) or carbon steel with black electrostatic painting (Iron).

SPOT Heating Lamps

Practical and elegant, they use infrared lamps, which in addition to helping maintain heat, illuminate and enhance food.

They have a steel base, flexible rod with chrome finish, aluminum dome, temperature insulating silicone and can be easily transported and adapted to various use situations.



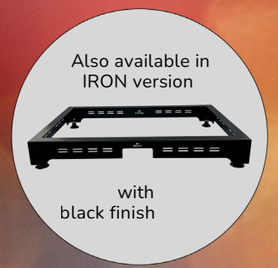





Silicone Protect cover

Thermoelectric Glass Size (LxW) mm	pad dimension (LxW) mm	Code	Quantity of pad per V.T.
450x450	390x390	11.12.0022	1
600x400	500x310	11.12.0018	1
700x570	500x310	11.12.0018	2
700x700	600x310	11.12.0020	2

Smart Base for Thermoelectric Glass

Dimension mm (LxW)	Finishing	Code	Weight Kg	For T Glass. Size(mm)
494x494x80	Steel	11.16.0001	6,8	450x450
494x494x80	Iron	11.09.0001	7,4	450x450
645x446x80	Steel	11.16.0002	6,8	600x400
645x446x80	Iron	11.09.0002	7.4	600x400
746x616x80	Steel	11.16.0003	6,8	700x570
746x616x80	Iron	11.09.0003	10,7	700x570

Double or Single Spot Luminaire in Black or Chrome finishes

	Dimensão mm Altura / ØBase/ØCopo	Acabamento	Código	Tensão da Lâmpada (Volts)	Potência da Lâmpada (Watts)	Peso do Produto Kg	Peso c/ embalagem Kg	Dimensão c/ embalagem -mm
Simples	650/197/200	Preto	11.10.0005	220	375	3,5	4,5	700x250x3500
	650/197/200	Cromada	11.10.0007	220	375	3,5	4,5	700x250x3500

LUMINI Retractable Heat Lamps

It can be used as a decorative element when used with cold lamps or to keep food warm when used with infrared lamps.
The retractable system allows height adjustment with a simple mechanical movement, which streamlines operation and allows for various decolorative possibilities.

Presented in 3 models and 3 colors. Choose the one that best suits your environment.



Temperature insulating silicone



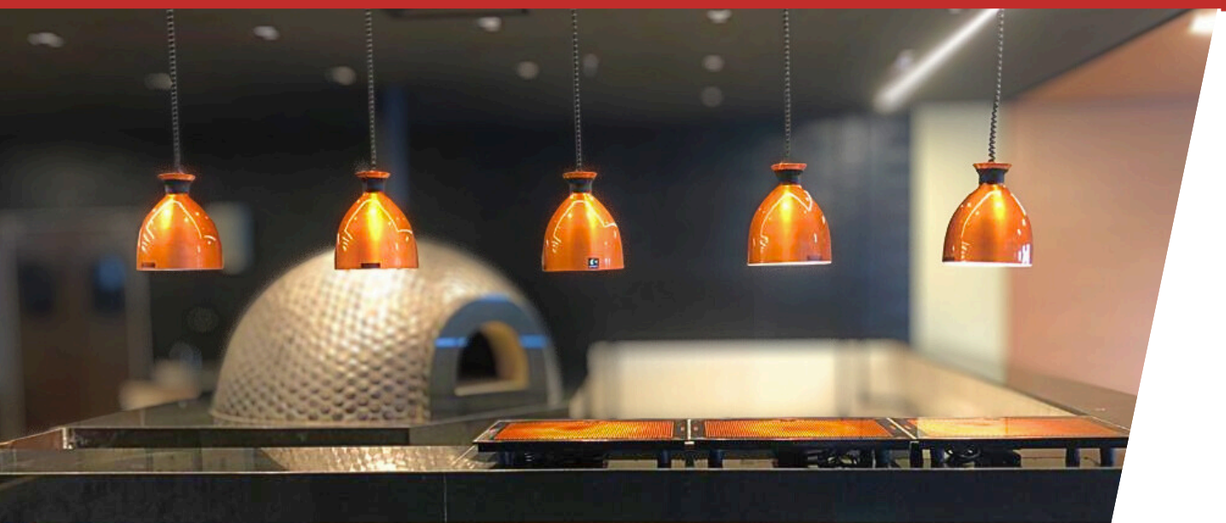

I

Size (mm/in)	Finish	Code	Voltage (Volts)	Watts	Weight (Kg)	Weight Packed (Kg)	Size Packed
300/290 11 ⅜" x 11 ½"	Black	11.11.0001	220	250	1,1	2,0	350x300x450 13 ¾"x11¾"x17 ¾"
300/290	Silver	11.11.0013	220	250	1,1	2,0	350x300x450
300/290	Copper	11.11.0002	220	250	1,1	2,0	350x300x450

II

300/250 11¾" x 9 ¾"	Black	11.11.0004	220	250	1,1	2,0	350x300x450
300/250	Silver	11.11.0005	220	250	1,1	2,0	350x300x450
300/250	Copper	11.11.0006	220	250	1,1	2,0	350x300x450



Carving Station DELTA

IAn ideal solution for carving stations.
It can also be used for display and distribution of other foods.
The support base, made of stainless steel or carbon steel, allows two different configurations:

- In conjunction with GLASART Thermoelectric Glass;
- In conjunction with the food cutting board made from white polyethylene.

When used in conjunction with the GLASART Thermoelectric Glass, the system is complete, forming a beautiful, efficient and practical set, which allows superior heating with the infrared lamp and lower heating with the GLASART Thermoelectric Glass.



	Dimension LxWxH mm	Finishing	Code	Lamp Voltage (Volts)	Lamp Voltage (Watts)	Voltage/Hz of Thermal Glass.	W power of Thermal Glass.	Total weight of product kg
With Thermoelectric Glass	650x445x624	Steel	11.06.0004	220	700	221/60	420	16
	650x445x624	Iron	11.06.0001	220	700	221/60	420	20
With Board	650x445x624	Steel	11.06.0005	220	700	---------	-------	16
	650x445x624	Iron	11.06.0002	220	700	---------	-------	20

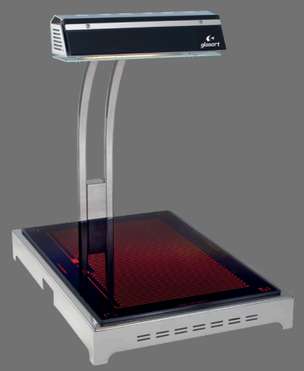

Delta Carving Station with Glasart Thermoelectric Glass

Carving Station Delta on Polyethylene Board

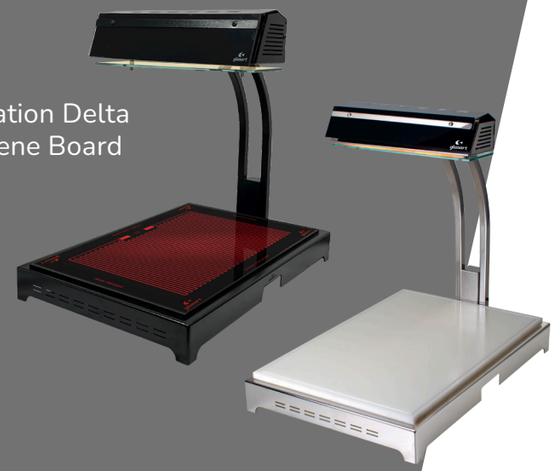

Double Heated Lane

They efficiently maintain the temperature of hot dishes on your buffet. With a digital temperature controller for each Heated Lane that makes up the Double Heated Lane, you will be able to more accurately adjust the temperature of the different dishes available on your Buffet.
If necessary, Glasart can also produce hot or cold Double Heated Lanes to make your food distribution service even more versatile. In this option, we use Glasart Thermoelectric Glass (hot lane) in conjunction with the Glasart Refrigerated lane (cold lane).

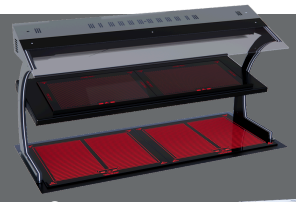

Gamma

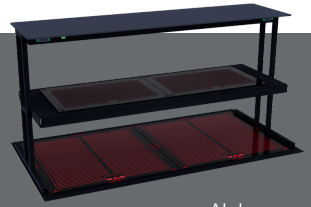

Alpha

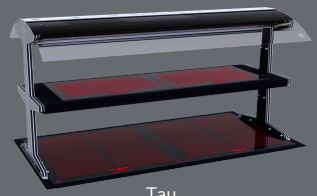

Tau



	Dimension CxLxA mm	Finishing	Code	Lamps (Volts)	Led Lamps Watts
GAMMA	820x560x760	Steel	11.13.0002	220/60	140W
	1480x560x760	Steel	11.14.0003	220/60	140W
	2216x560x760	Steel	11.14.0004	220/60	140W
ALPHA	820x560x760	Iron	11.19.0001	220/60	140W
	1480x560x760	Iron	11.19.0002	220/60	140W
	2216x560x760	Iron	11.19.0004	220/60	140W
TAU	820x560x760	Steel	11.20.0001	220/60	140W
	1480x560x760	Steel	11.20.0002	220/60	140W
	2216x560x760	Steel	11.20.0004	220/60	140W

Heated Multipurpose Cart

The Heated Multipurpose Cart is a complete, practical and flexible solution for serving hot food. It can be used to display pre-packaged food in a grab-and-go format or as a self-service buffet, displaying food on platters.

It has wheels that allow for easy movement of the product, as well as shelves to display complementary products. To ensure that the food temperature is maintained, there are thermoelectric glasses and heating lamps, forming a very efficient system.





The Multipurpose Cart is available in heated, refrigerated and DUO versions.



Dimensions CxL mm	Code	Tension	Power Watts
1350x910	11.05.0002	220/60	2368W

*High-impact polystyrene sink
**Painted aluminum frame

Heated Counter for Rotisserie

The Heated Counter for Rotisserie is the ideal solution for keeping your dishes hot and juicy. It is ideal to be used to display already packaged food in a grab-and-go format.

It has 2 Glasart Thermoelectric Glasses 70×57 cm, 4 Heating Lamps and wheels, which allow easy mobility, forming a very practical and functional system.





Dimensions CxL mm	Code	Voltage	Power Watts
1365x915x135	11.05.0001	220/60	1320W

Heated Showcase

The Glasart Showcase is a hot holding unit, ideal for restaurants, bakeries, snack bars, and supermarkets.

Equipped with two fixed Thermoelectric Glass panels measuring 60×40 cm (approximately 23.6×15.7 inches), the Heated Showcase ensures excellent thermal insulation and full visibility of the displayed products. Its internal LED lighting, with an on/off switch, enhances the presentation of the food, making it more appealing to customers.

With an easy-to-adjust temperature controller, the Glasart Showcase allows you to keep savory snacks and other items warm with quality, safety, and efficiency. Whether used as a warming cabinet or a heated display, it’s the perfect choice for those seeking performance, aesthetics, and functionality in a single piece of equipment.





Dimensions CxL mm	Code	Tension	Watts Power
1260 x 470	11.18.0003	220/60	852W

Cold Maintenance

GLASART products for cold maintenance can be present in any food distribution service, where maintaining the correct serving temperature in display units is essential for the success of the business.

They offer functionality, quality and design to food distribution in hotels, restaurants, bakeries and bars, among others.

- Refrigerated Lane
- Ice EASY COLD Lane
- GELLA Cold Trays
- Double Refrigerated Lane
- DUO Cart



GLASART product line developed especially for maintaining the temperature of cold foods, desserts and drinks.



GLASART Refrigerated lanes

Practicality and beauty for serving cold dishes, desserts and drinks.
They are available in models featuring a surface in brushed stainless steel (Silver), in tempered and screen-printed glass in black (Onix) or in brushed stainless steel, in the case of deep beverage wells.
All refrigerated lanes, including deep lanes, have digital temperature controllers with an additional on-off function.



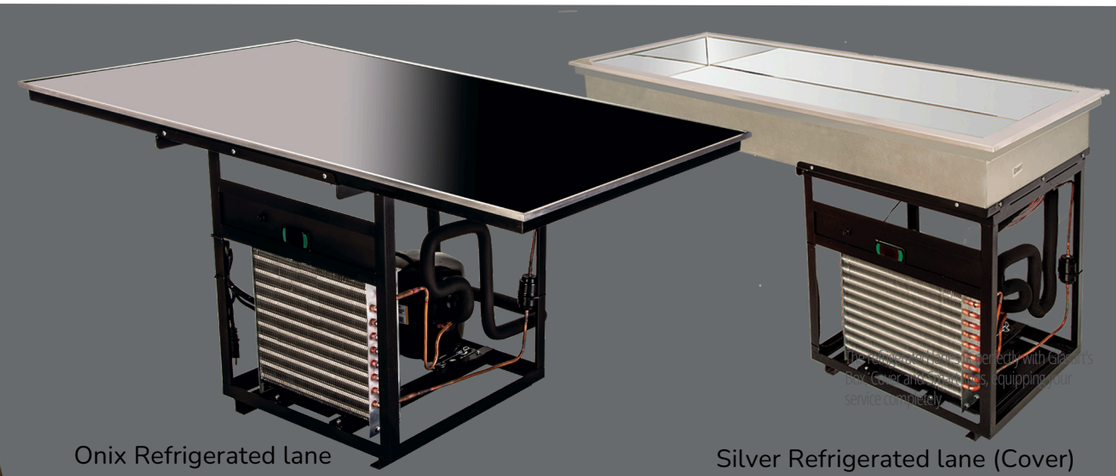

Onix Refrigerated lane

Silver Refrigerated lane (Cover)

CENTRAL

lane dimensions LxW mm	Cutout to embed LxW mm	Onix surface code	Silver surface code	Code stainless steel deep surface	Voltage/frequency V /Hz	Power (watts)
700x 700	685x690	12.11.0038	12.11.0080	12.11.0021	220/60	1320
1000x 700	985x690	12.11.0003	12.11.0067	12.11.0002	220/60	1320
1280x 700	1265x690	12.11.0010	12.11.0069	12.11.0004	220/60	1320
1400x 700	1385x690	12.11.0017	12.11.0071	12.11.0006	220/60	1430
1480x 700	1465x690	12.11.0020	12.11.0073	12.11.0008	220/60	1430
1780x 700	1765x690	12.11.0026	12.11.0075	12.11.0010	220/60	1430
2030x 700	2015x690	12.11.0030	12.11.0077	12.11.0012	220/60	1430

LATERAL

Dimensions LxW mm	Cutout to embed LxW mm	Onix glass surface Code	Silver Code stainless steel surface	Code stainless steel deep surface	Voltage/frequency V /Hz	Power (watts)
700x570	685x560	12.11.0037	12.11.0079	12.11.0020	220/60	1320
1000x 570	985x560	12.11.0002	12.11.0066	12.11.0001	220/60	1320
1280x570	1265x560	12.11.0009	12.11.0068	12.11.0003	220/60	1320
1400x570	1385x560	12.11.0015	12.11.0070	12.11.0005	220/60	1320
1480x570	1465x560	12.11.0019	12.11.0072	12.11.0007	220/60	1320
1780x570	1765x560	12.11.0025	12.11.0074	12.11.0009	220/60	1430
2030x570	2015x560	12.11.0029	12.11.0076	12.11.0011	220/60	1430



GELLA Cold Trays

It uses glycogel pouches to provide refrigeration and freshness to food.
The glycogel bags are non-toxic, do not lose their malleability even when frozen and maintain the temperature for up to 3 hours (depending on the ambient temperature).
High impact polystyrene base, in black or white. Surface in stainless steel or tempered glass and screen-printed in black or white.



Stainless steel

Dimension LxWxH mm	Surface	**Base	Code	Quantity of gel bags
545x345x52	*Inox	White	12.01.0005	3
545x345x52	*Inox	Black	12.01.0006	3
704x336x52	*Inox	White	12.01.0007	4
704x336x52	*Inox	Black	12.01.0008	4

*304 stainless steel plate, brushed - 1mm thick. **Base in High Impact Polystyrene.

Glass

545x345x52	*White Glass	**White	12.01.0002	3
545x345x52	*Black Glass	**Black	12.01.0003	3
704x336x52	*White Glass	**White	12.01.0004	4
704x336x52	*Black Glass	**Black	12.01.0001	4

* 4mm Tempered and Screen Printed Glass. **Base in High Impact Polystyrene.





Ice EASY COLD Lane

It is a container designed to be used on counters or any flat surface, using ice as the main element for cooling cold foods and drinks.
It has a drain to drain water, ensuring a clean appearance throughout the service.
With an elegant design, it can be used in various environments, being practical and functional in food distribution services.





DIMENSION LxWxH mm	TANK FINISHING	FRAME FINISH	CODE	PRODUCT WEIGHT/KG	DIMENSION /mm WITH PACKAGING	WEIGHT/KG WITH PACKAGING
1080x640x100	*White	**Talk	12.09.0001	15	1180x740x200	35

*High impact polystyrene bowl
** Painted Aluminum Frame





Double Refrigerated Lane

Refrigerated Lane on 2 levels that efficiently maintains the temperature of cold dishes on your buffet. Ideal for optimizing space in establishments.

With a digital temperature controller for each Refrigerated Lane that makes up the Double Refrigerated Lane , you will be able to more accurately adjust the temperature of the different dishes available on your Buffet.

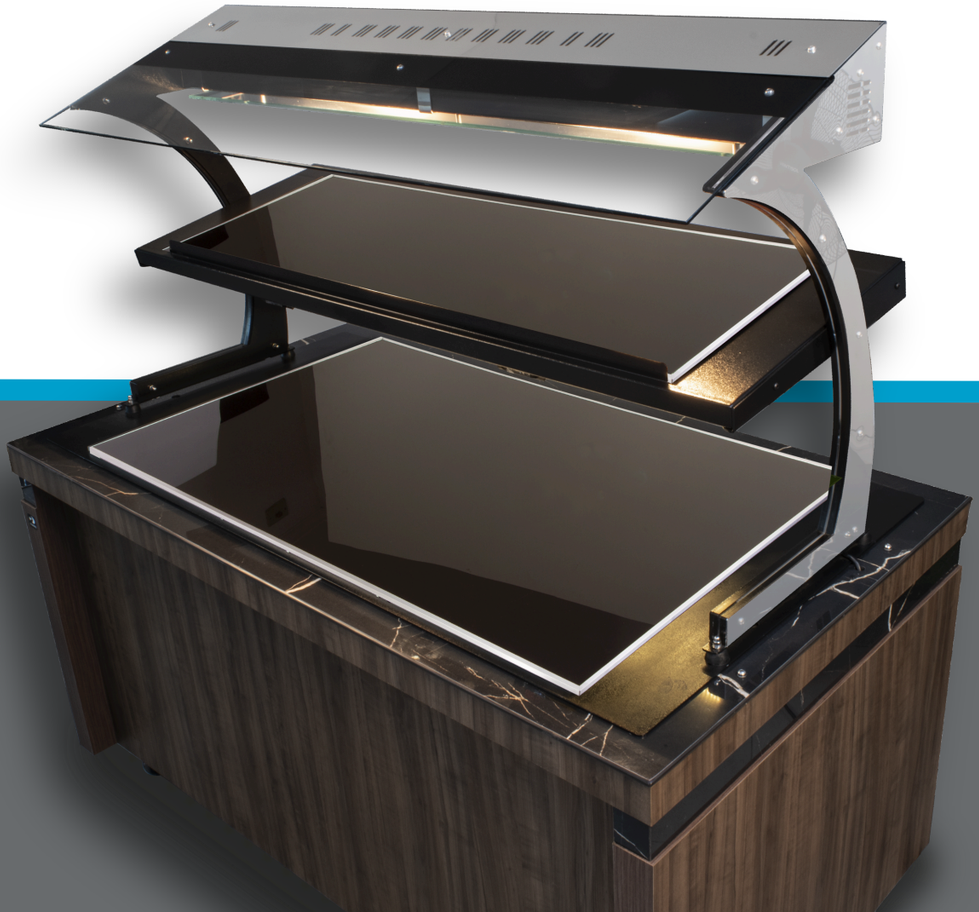

Dimension LxWxH mm	Finishing	Code	Lamp Voltage (Volts)	Power w/ LED Light Watts
800x560x760	Steel	12.10.0002	220	140W
1460x560x760	Steel	12.10.0003	220	140W
1550x560x760	Steel	12.10.0004	220	140W
2200x560x760	Steel	12.10.0001	220	140W

Double Refrigerated Lane

Refrigerated Lane on 2 levels that efficiently maintains the temperature of cold dishes on your buffet. Ideal for optimizing space in establishments.

With a digital temperature controller for each Refrigerated Lane that makes up the Double Refrigerated Lane , you will be able to more accurately adjust the temperature of the different dishes available on your Buffet.

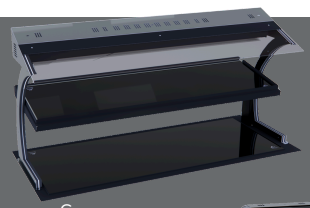

Gamma

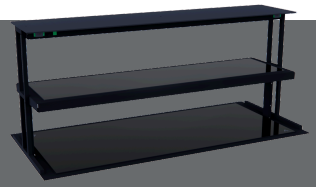

Alpha

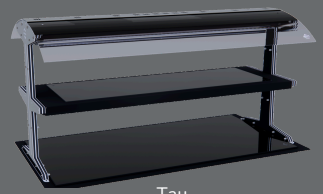

Tau



	Dimension CxLxA mm	Finishing	Code	Lamps (Volts)	Led Lamps Watts
GAMMA	820x560x760	Steel	12.10.0002	220/60	140W
	1220x560x760	Steel	12.10.0003	220/60	140W
	1480x560x760	Steel	12.10.0004	220/60	140W
	1970x560x760	Steel	12.10.0005	220/60	140W
ALPHA	820x560x760	Iron	12.16.0001	220/60	140W
	1220x560x760	Iron	12.16.0002	220/60	140W
	1480x560x760	Iron	12.16.0003	220/60	140W
	1970x560x760	Iron	12.16.0005	220/60	140W
TAU	820x560x760	Steel	12.17.0001	220/60	140W
	1220x560x760	Steel	12.17.0002	220/60	140W
	1480x560x760	Steel	12.17.0003	220/60	140W
	1970x560x760	Steel	12.17.0005	220/60	140W

Protection

Glasart's Sneeze Guard feature either LED lighting or infrared heating lamps that enhances the dishes on display, in addition to providing the necessary protection. Models with infrared heating lamps help maintain the temperature of hot foods. They can be installed on any flat surface. Its stainless steel or iron structures and innovative design add a distinctive look and exclusivity to the environment. They are presented in two versions, for SIDE (wall) or CENTRAL (island) service:

- ALPHA Sneeze Guard
- OMEGA Sneeze Guard
- BETA Sneeze Guard
- IRON Sneeze Guard
- GAMMA Sneeze Guard
- DELTA UNO Sneeze Guard
- SIGMA Sneeze Guard
- TAU Sneeze Guard
- Showcase



With quality, practicality and elegance, they meet food protection and hygiene requirements in hot or cold food distribution lanes.



ALPHA Sneeze Guard

ALPHA Sneeze Guards fulfill their function of protecting food displayed on the distribution lanes with a clean design that reveals a subtle elegance, without hiding its efficiency and quality.
Available in different sizes, with warm or cold light, for lateral or central use, they can be installed on any flat surface.



Alpha Central Sneeze Guard with LED Lamps and Infrared Lamps

Dimension LxWxH mm	Code with LED Light	Code with Infrared Light	Voltage/Frequency Volts/Hertz	Power w/ LED Light Watts	Power w/ Infrared Light Watts	Weight Kg
800x750x610	14.02.0041	14.02.0021	220/60	140	500	25
1100x750x610	14.02.0025	14.02.0002	220/60	140	500	30
1460x750x610	14.02.0030	14.02.0007	220/60	140	1000	40
1550x750x610	14.02.0032	14.02.0010	220/60	140	1000	40
1650x750x610	14.02.0034	14.02.0012	220/60	140	1000	45
1950x750x610	14.02.0036	14.02.0014	220/60	140	1500	50
2200x750x610	14.02.0039	14.02.0018	220/60	140	1500	55

Alpha Side Sneeze Guard with LED Lamps and Infrared Lamps

Dimension LxWxH mm	Code with LED Light	Code c/ Infrared Light	Voltage/Frequency Volts/Hertz	Power w/ LED Light Watts	Power w/ Infrared Light Watts	Weight Kg
800x650x610	14.02.0040	14.02.0020	220/60	140	500	25
1100x650x610	14.02.0024	14.02.0001	220/60	140	500	30
1460x650x610	14.02.0028	14.02.0005	220/60	140	1000	40
1550x650x610	14.02.0031	14.02.0009	220/60	140	1000	40
1650x650x610	14.02.0033	14.02.0011	220/60	140	1000	45
1950x650x610	14.02.0035	14.02.0013	220/60	140	1500	50
2200x650x610	14.02.0038	14.02.0016	220/60	140	1500	55

BETA Sneeze Guard

Laser cutting technology, the composition of materials such as stainless steel, acrylic, glass and crative design inspiration, provide a bold design, beauty and sophistication to the product. Its robust construction ensures differentiated, high-standard service for your restaurant.

Supplied for Central or Side service with cold lighting, with LED light or warm lighting, with infrared lamps.

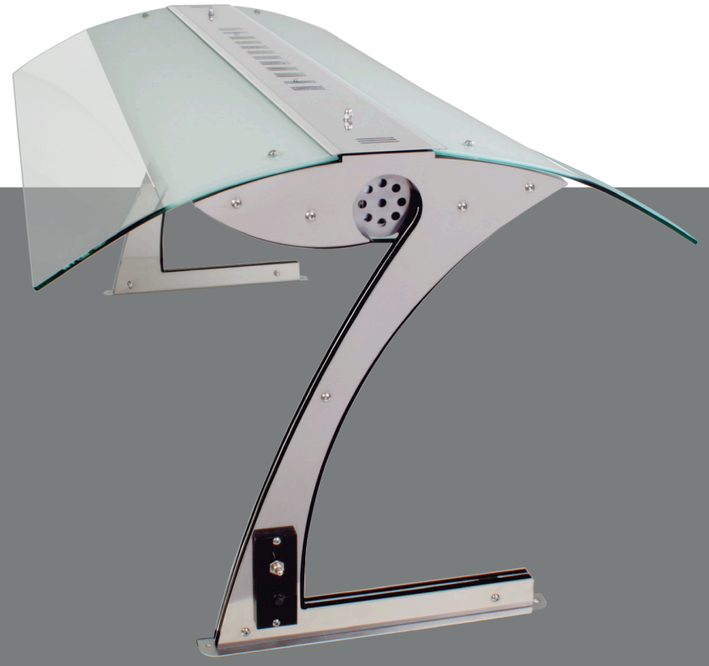



Central Beta Sneeze Guard with LED Lamps and Infrared Lamps

Dimension LxWxH mm	Code with LED Light	Code with Infrared Light	Voltage/Frequency Volts/Hertz	Power w/ LED Light Watts	Power w/ Infrared Light Watts	Weight Kg
800x750x590	14.03.0039	14.03.0014	220/60	140	500	35
1100x750x590	14.03.0025	14.03.0002	220/60	140	500	40
1460x750x590	14.03.0027	14.03.0004	220/60	140	1000	45
1550x750x590	14.03.0029	14.03.0006	220/60	140	1000	45
1650x750x590	14.03.0031	14.03.0008	220/60	140	1000	50
1950x750x590	14.03.0034	14.03.0010	220/60	140	1500	55
2200x750x590	14.03.0036	14.03.0012	220/60	140	1500	60

Beta Side Sneeze Guard with LED Lamps and Infrared Lamps

Dimension LxWxH mm	Code with LED Light	Code with Infrared Light	Voltage/Frequency Volts/Hertz	Power w/ LED Light Watts	Power w/ Infrared Light Watts	Weight Kg
800x650x590	14.03.0038	14.03.0013	220/60	140	500	35
1100x650x590	14.03.0024	14.03.0001	220/60	140	500	40
1460x650x590	14.03.0026	14.03.0003	220/60	140	1000	45
1550x650x590	14.03.0028	14.03.0005	220/60	140	1000	45
1650x650x590	14.03.0030	14.03.0007	220/60	140	1000	50
1950x650x590	14.03.0033	14.03.0009	220/60	140	1500	55
2200x650x590	14.03.0035	14.03.0011	220/60	140	1500	60

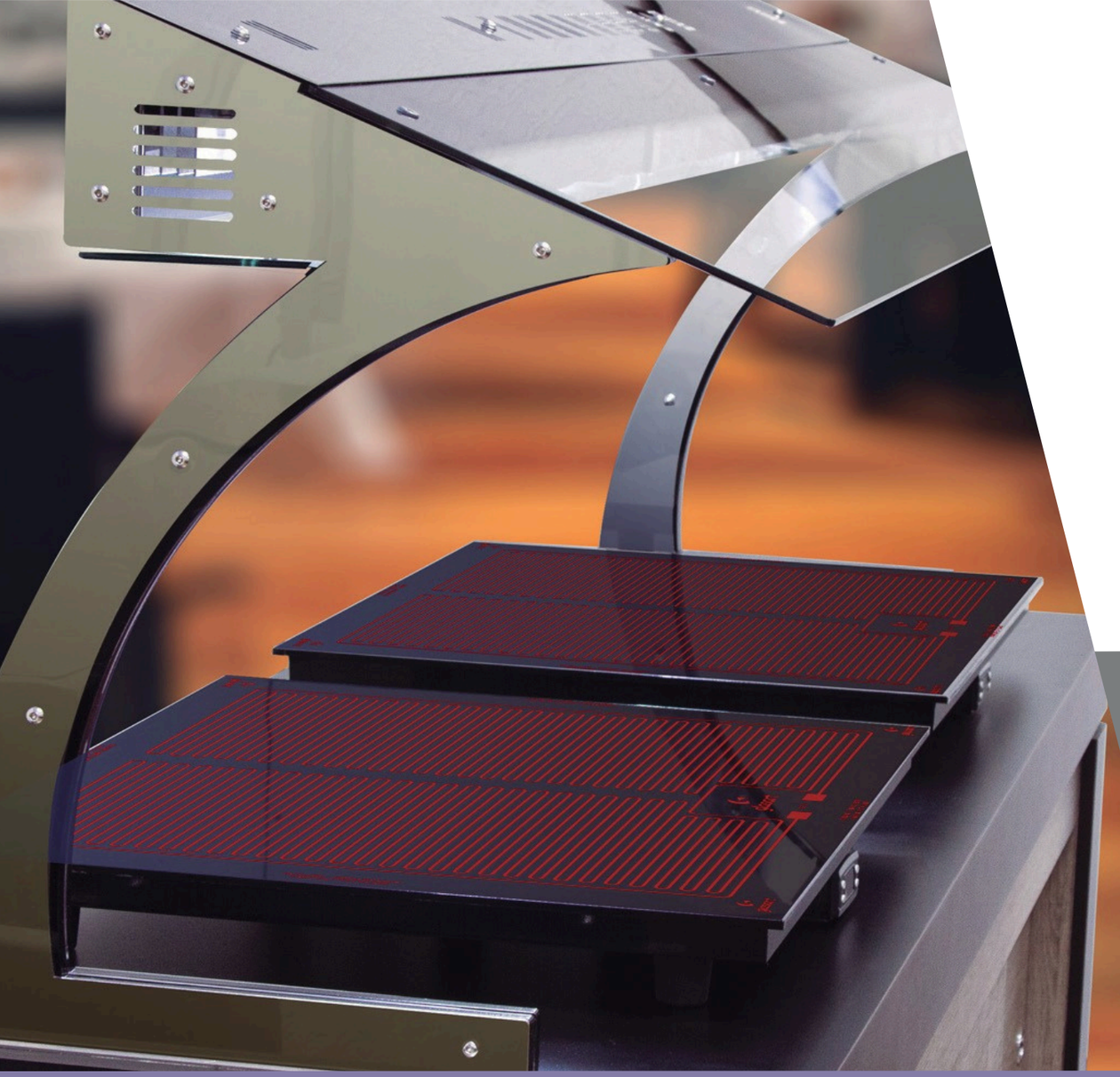

GAMMA Sneeze Guard

With the same material composition as the BETA Sneeze Guard, the GAMMA Sneeze Guards are distinguished by their design created especially for side buffet services.
Supplied with cold lighting, with LED light or warm lighting, with infrared lamps.

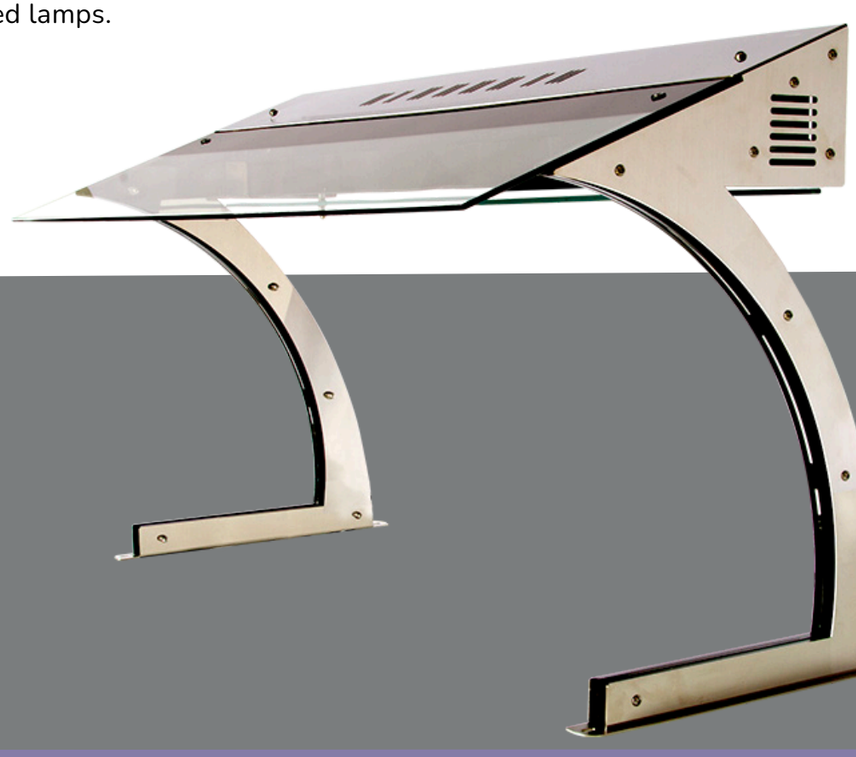

Side Gamma Sneeze Guard with LED Lamps and Infrared Lamps

Dimension LxWxH mm	Code with LED Light	Code with Infrared Light	Voltage/Frequency Volts/Hertz	Power w/ LED Light Watts	Power w/ Infrared Light Watts	Weight Kg
800x570x590	14.05.0017	14.05.0008	220/60	140	500	35
1100x570x590	14.05.0011	14.05.0001	220/60	140	500	40
1460x570x590	14.05.0012	14.05.0002	220/60	140	1000	45
1550x570x590	14.05.0013	14.05.0003	220/60	140	1000	45
1650x570x590	14.05.0014	14.05.0004	220/60	140	1000	50
1950x570x590	14.05.0015	14.05.0005	220/60	140	1500	55
2200x570x590	14.05.0016	14.05.0006	220/60	140	1500	60

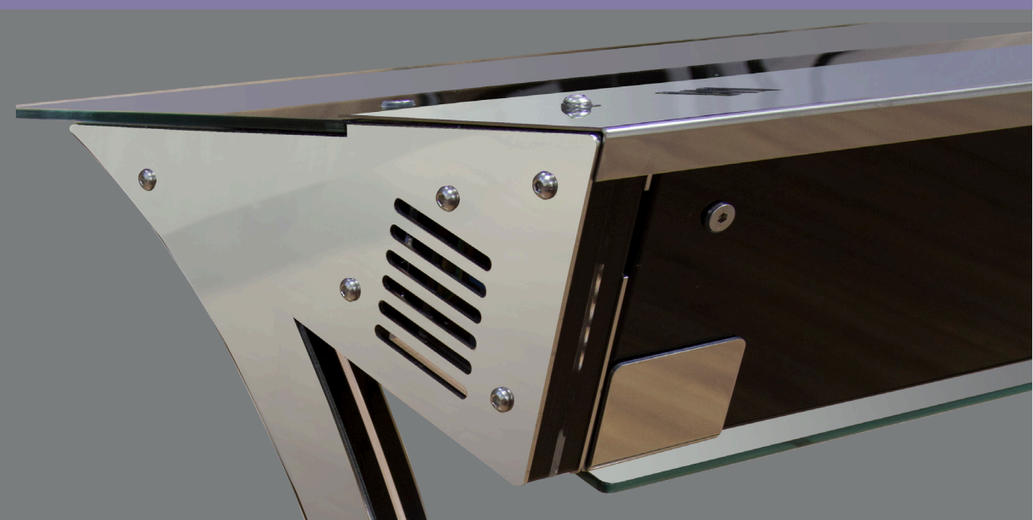

SIGMA Sneeze Guard

SIGMA Sneeze Guards were developed to protect the front of the buffet line.
Available in two versions, with partial or total front closure, they can be used in cases where the food will be served by an attendant.
Supplied with cold lighting, with LED light or warm lighting, with infrared lamps.



Sigma Total



Sigma Sneeze Guard with Partial Front Closure with LED Lamps and Infrared Lamps

Dimension LxWxH mm	Code with LED Light	Code with Infrared Light	Voltage/Frequency Volts/Hertz	Power w/ LED Light Watts	Power w/ Infrared Light Watts	Weight Kg
800x300x580	14.09.0025	14.09.0012	220/60	140	500	20
1100x300x580	14.09.0014	14.09.0001	220/60	140	500	25
1460x300x580	14.09.0016	14.09.0003	220/60	140	1000	35
1550x300x580	14.09.0018	14.09.0005	220/60	140	1000	35
1650x300x580	14.09.0020	14.09.0007	220/60	140	1000	40
1950x300x580	14.09.0021	14.09.0008	220/60	140	1500	45
2200x300x580	14.09.0023	14.09.0010	220/60	140	1500	50

Sigma Sneeze Guard with Full Front Closure with LED Lamps and Infrared Lamps

Dimension LxWxH mm	Code with LED Light	Code with Infrared Light	Voltage/FrequencyVolts/Hertz	Power w/ LED Light Watts	Power w/ Infrared Light Watts	Weight Kg
800x300x580	14.09.0026	14.09.0013	220/60	140	500	20
1100x300x580	14.09.0015	14.09.0002	220/60	140	500	25
1460x300x580	14.09.0017	14.09.0004	220/60	140	1000	35
1550x300x580	14.09.0019	14.09.0006	220/60	140	1000	35
1650x300x580			220/60	140	1000	40
1950x300x580	14.09.0022	14.09.0009	220/60	140	1500	45
2200x300x580	14.09.0024	14.09.0011	220/60	140	1500	50

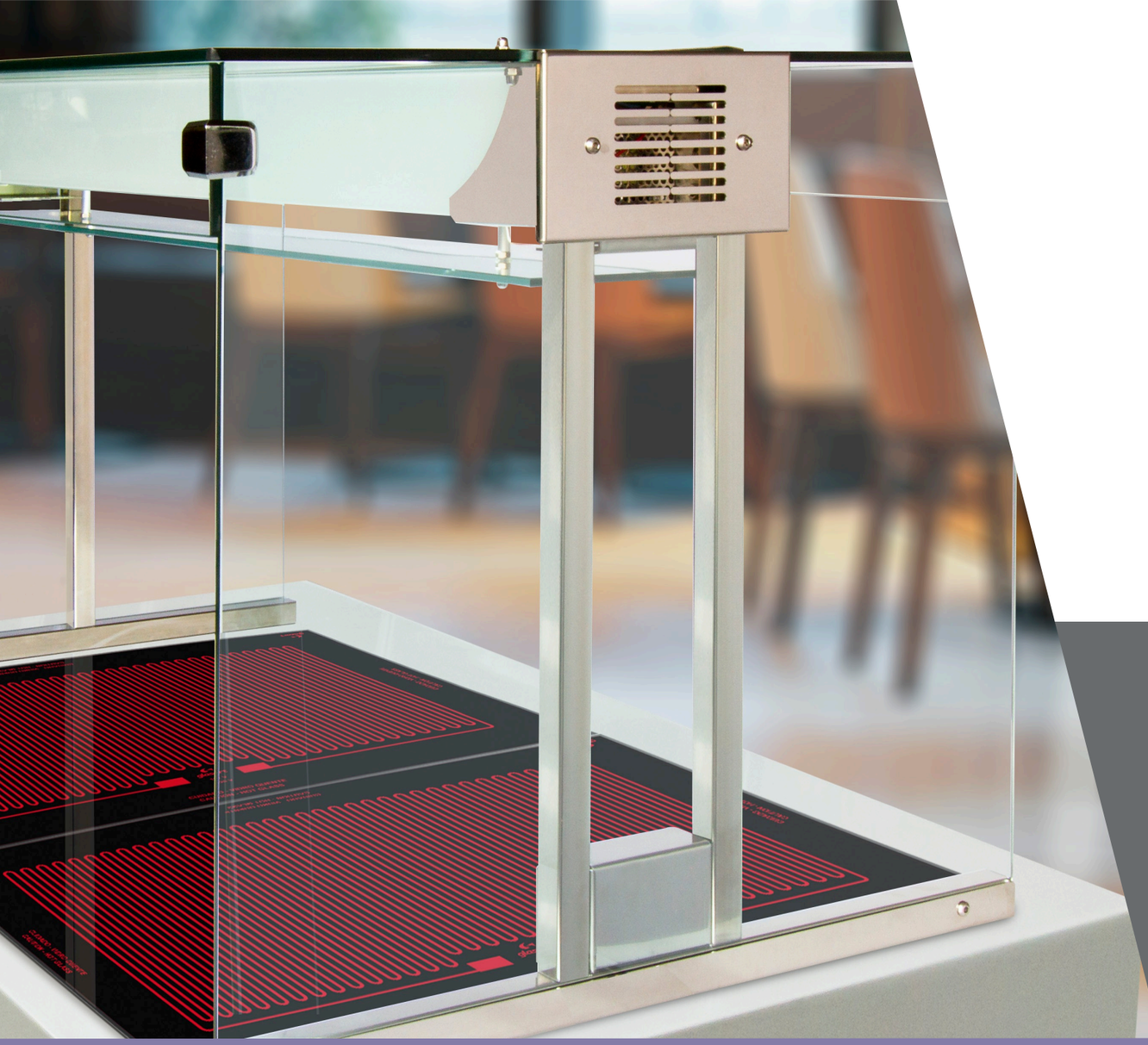

OMEGA Sneeze Guard

OMEGA Sneeze Guards stands out for their straight lines and lightness. With side windows, they offer ample protection and help maintain food temperature.



Omega Central Sneeze Guard with LED Lamps and Infrared Lamps

Dimension LxWxH mm	Code with LED Light	Code with Infrared Light	Voltage/Frequency Volts/Hertz	Power w/ LED Light Watts	Power w/ Infrared Light Watts	Weight Kg
800x750x610	14.08.0031	14.08.0014	220/60	140	500	20
1100x750x610	14.08.0019	14.08.0002	220/60	140	500	25
1460x750x610	14.08.0021	14.08.0004	220/60	140	1000	35
1550x750x610	14.08.0023	14.08.0006	220/60	140	1000	35
1650x750x610	14.08.0025	14.08.0008	220/60	140	1000	40
1950x750x610	14.08.0027	14.08.0010	220/60	140	1500	45
2200x750x610	14.08.0029	14.08.0012	220/60	140	1500	50

Omega Side Sneeze Guard with LED Lamps and Infrared Lamps

Dimension LxWxH mm	Code with LED Light	Code with Infrared Light	Voltage/Frequency Volts/Hertz	Power w/ LED Light Watts	Power w/ Infrared Light Watts	Weight Kg
800x650x610	14.08.0030	14.08.0013	220/60	140	500	20
1100x650x610	14.08.0018	14.08.0001	220/60	140	500	25
1460x650x610	14.08.0020	14.08.0003	220/60	140	1000	35
1550x650x610	14.08.0022	14.08.0005	220/60	140	1000	35
1650x650x610	14.08.0024	14.08.0007	220/60	140	1000	40
1950x650x610	14.08.0026	14.08.0009	220/60	140	1500	45
2200x650x610	14.08.0028	14.08.0011	220/60	140	1500	50

IRON Sneeze Guard

IRON Sneeze Guard have a robust iron structure, with black electrostatic painting, guaranteeing the product great durability. They have LED lighting for cold lanes and infrared lighting for hot lanes.





Iron Central Sneeze Guard with LED Lamps or Infrared Lamps

Dimension LxWxH mm	Code with LED Light	Code with Infrared Light	Voltage/Frequency Volts/Hertz	Power w/ LED Light Watts	Power w/ Infrared Light Watts	Weight Kg
800x750x610	14.06.0031	14.06.0015	220/60	140	500	25
1100x750x610	14.06.0018	14.06.0002	220/60	140	500	30
1460x750x610	14.06.0020	14.06.0005	220/60	140	1000	40
1550x750x610	14.06.0022	14.06.0007	220/60	140	1000	40
1650x750x610	14.06.0024	14.06.0009	220/60	140	1000	45
1950x750x610	14.06.0026	14.06.0011	220/60	140	1500	50
2200x750x610	14.06.0028	14.06.0013	220/60	140	1500	55

Iron Side Sneeze Guard with LED Lamps or Infrared Lamps

Dimension LxWxH mm	Code with LED Light	Code with Infrared Light	Voltage/Frequency Volts/Hertz	Power w/ LED Light Watts	Power w/ Infrared Light Watts	Weight Kg
800x650x610	14.06.0030	14.06.0014	220/60	140	500	25
1100x650x610	14.06.0017	14.06.0001	220/60	140	500	30
1460x650x610	14.06.0019	14.06.0004	220/60	140	1000	40
1550x650x610	14.06.0021	14.06.0006	220/60	140	1000	40
1650x650x610	14.06.0023	14.06.0008	220/60	140	1000	45
1950x650x610	14.06.0025	14.06.0010	220/60	140	1500	50
2200x650x610	14.06.0027	14.06.0012	220/60	140	1500	55

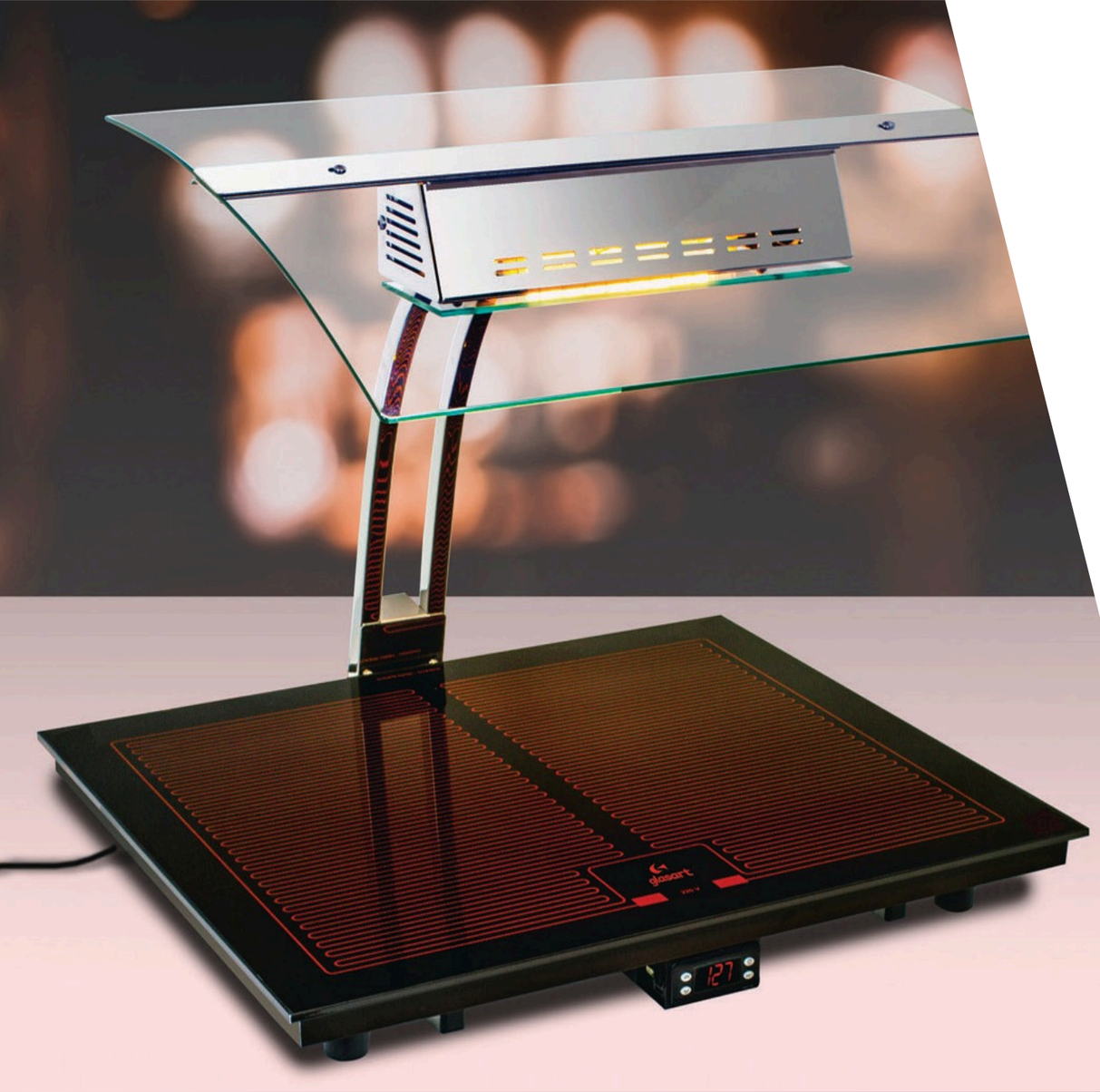

DELTA UNO Sneeze Guard

The DELTA UNO Sneeze Guard was designed exclusively for use in conjunction with GLASART Thermoelectric Glasses in the countertop model, This model stands out for its portability, durability, and quality.
It can be used individually to highlight a specific dish or in series for larger services. Practical, it can be easily relocated to another area or position.



Dimensions LxWxH mm	Steel Code	Iron Code	Voltage (Volts)	Power (watts)	Peso Steel-Kg	Weight Iron-Kg
680x650x610	290	14.04.0001	220/60	500	25	55



TAU Sneeze Guard

The TAU Sneeze Guard is a sophisticated model, using different materials such as glass, stainless steel and acrylic. It has a straight base, which provides differentiation to the environment. It is modern and elegant, with LED light on the side.





TAU Central Sneeze Guard with LED Lamps or Infrared Lamps

Dimension LxWxH mm	Code with LED Light	Code with Infrared Light	Voltage/Frequency Volts/Hertz	Power w/ LED Light Watts	Power w/ Infrared Light Watts	Weight Kg
800x750x610	14.10.0029	14.10.0014	220/60	140	500	25
1100x750x610	14.10.0016	14.10.0002	220/60	140	500	30
1460x750x610	14.10.0019	14.10.0004	220/60	140	1000	40
1550x750x610	14.10.0021	14.10.0006	220/60	140	1000	40
1650x750x610	14.10.0023	14.10.0008	220/60	140	1000	45
1950x750x610	14.10.0025	14.10.0010	220/60	140	1500	50
2200x750x610	14.10.0027	14.10.0012	220/60	140	1500	55

TAU Side Sneeze Guard with LED Lamps or Infrared Lamps

Dimension LxWxH mm	Code with LED Light	Code with Infrared Light	Voltage/Frequency Volts/Hertz	Power w/ LED Light Watts	Power w/ Infrared Light Watts	Weight Kg
800x650x610	14.10.0028	14.10.0013	220/60	140	500	25
1100x650x610	14.10.0015	14.10.0001	220/60	140	500	30
1460x650x610	14.10.0018	14.10.0003	220/60	140	1000	40
1550x650x610	14.10.0020	14.10.0005	220/60	140	1000	40
1650x650x610	14.10.0022	14.10.0007	220/60	140	1000	45
1950x650x610	14.10.0024	14.10.0009	220/60	140	1500	50
2200x650x610	14.10.0026	14.10.0011	220/60	140	1500	55

KAPPA Sneeze Guard

It's versatile and stylish with a striking "warehouse" style look. Its surface-mounted system allows for quick assembly and disassembly, simply by unplugging it from the outlet. The model features a bulb-type lamp, top-mounted activation, flat glass, and a top shelf that adds practicality to your business's daily operations!





KAPPA Central with LED or Infrared Lamps

Dimension LxWxH mm	Code with LED Light	Code with Infrared Light	Voltage/ Frequency	Volts/ Hertz	Power w/ LED Light Watts	Power w/ Infrared Light Watts
800x750x610	14.07.0028	14.07.0014	220/60	140	500	25
1100x750x610	14.07.0016	14.07.0002	220/60	140	500	30
1460x750x610	14.07.0018	14.07.0004	220/60	140	1000	40
1550x750x610	14.07.0020	14.07.0006	220/60	140	1000	40
1650x750x610	14.07.0022	14.07.0008	220/60	140	1000	45
1950x750x610	14.07.0024	14.07.0010	220/60	140	1500	50
2200x750x610	14.07.0026	14.07.0012	220/60	140	1500	55

KAPPA Sidelight with LED or Infrared Lamps

Dimension LxWxH mm	Code with LED Light	Code with Infrared Light	Voltage/ Frequency	Volts/ Hertz	Power w/ LED Light Watts	Power w/ Infrared Light Watts
800x650x610	14.07.0027	14.07.0013	220/60	140	500	25
1100x650x610	14.07.0015	14.07.0001	220/60	140	500	30
1460x650x610	14.07.0017	14.07.0003	220/60	140	1000	40
1550x650x610	14.07.0019	14.07.0005	220/60	140	1000	40
1650x650x610	14.07.0021	14.07.0007	220/60	140	1000	45
1950x650x610	14.07.0023	14.07.0009	220/60	140	1500	50
2200x650x610	14.07.0025	14.07.0011	220/60	140	1500	55

Glasart Showcase

The Glasart Showcase is a solution for displaying foods prepared for immediate consumption. It is designed to meet the operational needs of commercial establishments such as restaurants, supermarkets and bakeries, providing superior presentation and effective food preservation.

It is a multifunctional thermal maintenance unit that, being neutral, is capable of operating in both heating and cooling regimes.



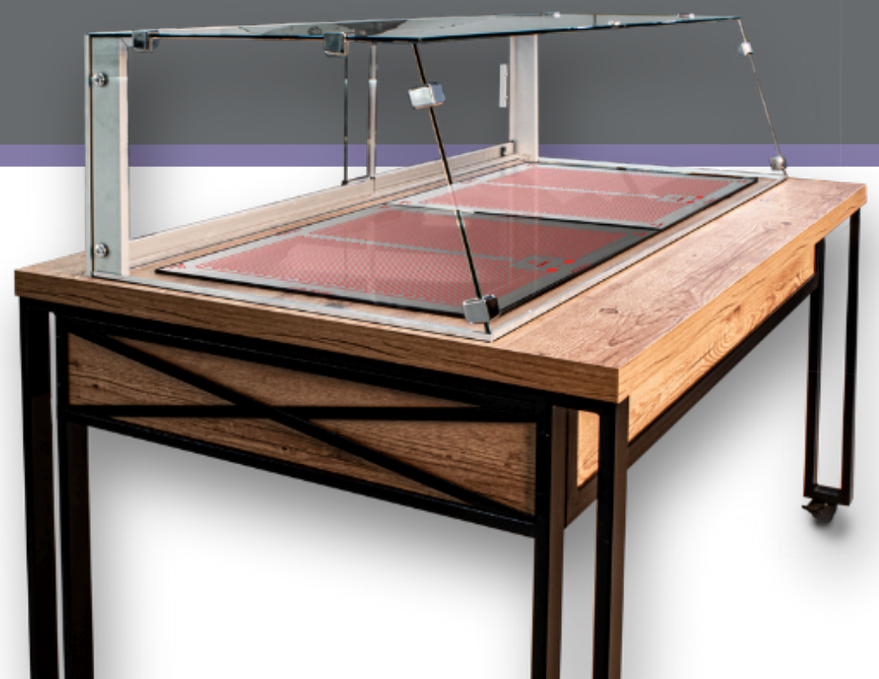

Dimensions CxL mm	Code	Voltage	Finishing
1590x690x410	11.18.0002	220/60	Glass

Furniture

The GLASART furniture line offers counters and tables designed for all your needs. With a modern design, they provide differentiation, practicality and charm to your space.
They are the best option for presenting other Glasart products, both in built-in and over-mount versions.

- LÍNEA Modulated Counter
- UNIQUE Modulated Counter
- TAU Modulated Counter
- IRON Modulated Table



LÍNEA and UNIQUE Modulated Counters



Modern and elegant, they are the centerpiece of any food service operation.
They were designed to practically serve the composition of hot, cold or support distribution lanes.
Combined with GLASART equipment, they form sophisticated sets that fully adaptable to customer needs.
They can be manufactured with MDF or GRANITE tops, exceptional materials to serve as a base for the installation of GLASART Thermoelectric Glasses, Refrigerated lanes and Sneeze Guard.

LÍNEA Modulated Counters



UNIQUE Modulated Counters

Dimension LxWxH mm (corner model)	Dimension LxWxH mm (side model)
	700x700x850
900x900x850	900x700x850
1500x900x850	1500x700x850
2000x900x850	2000x700x850
2250x900x850	2250x700x850

TAU and Organic Modulated Counters

Quality, design, and functionality come together to elevate the buffet experience: the TAU Counter offers versatility, with options in granite and integration with Glasart Thermoelectric Glass, Refrigerated Lanes, Sneeze Guards, and LED lighting; meanwhile, the Organic Counters bring sophistication and fluidity, featuring rounded-corner designs, refined finishes, and mobility on casters, allowing for elegant compositions and dynamic layouts.





Dimension CxLxA mm (modelo central)	Dimension CxLxA mm (modelo lateral)
900x900x850	900x700x850
1300x900x850	1300x700x850
1500x900x850	1500x700x850
1600x900x850	1600x700x850
1700x900x850	1700x700x850
2000x900x850	2000x700x850
2250x900x850	2250x700x850

Iron
Modulated Counters



The Iron Counters bring greater practicality and mobility to your buffet, without compromising on style!

With a look that blends rustic and contemporary elements, they combine black carbon steel with wood-inspired details, creating a modern design full of personality.



Dimension CxLxA mm (modelo central)	Dimension CxLxA mm (modelo lateral)
900x900x850	900x700x850
1300x900x850	1300x700x850
1500x900x850	1500x700x850
1600x900x850	1600x700x850
1700x900x850	1700x700x850
2000x900x850	2000x700x850
2250x900x850	2250x700x850

IRON Tables



Add beauty to equipment efficiency with the IRON Collection. The carbon steel with black electrostatic painting, with wood-inspired finishes and a simple design, adds ideal qualities to the Buffet for various types of environments.



Glasart also offers the Iron Colors Table line, with different color and finish options for personalized and exclusive compositions.

Dimension LxWxH mm (modelo central)	Dimension LxWxH mm (side model)
500x1000x650	500x800x650
500x1000x850	500x800x850
900x1000x850	900x800x850
1300x1000x850	1300x800x850
1500x1000x850	1500x800x850
1700x1000x850	1700x800x850
2000x1000x850	2000x800x850
2250x1000x850	2250x800x850

Fast Service Modulated Counter and Table



It's the ideal solution for those looking for practicality without giving up style. Foldable, robust and with a modern design, it transforms any space into an elegant and functional buffet, both indoors and outdoors.

Available in several finished models, choose the version that best suits your business!



Version	Dimension CxL mm	Code	Finishing
Table	1690x900x850	16.12.0001	Formica
Counter	1690x900x850	16.12.0002	Formica



Table Version



Counter Version

Utensils

GLASART Aluminum Serving Dishes were developed to make full use of the temperature generated by the equipment. They provide uniform temperature transmission, make use of all surface space and are ideal for everyday handling, as they are unbreakable.

- PREMIUM Serving Dishes Collection
- ALUFLON Serving Dishes Collection
- SLIM Serving Dishes Collection
- FIT Serving Dishes Collection
- COMPOSE Serving Dishes Collection
- Neoflan Casseroles
- Glasart Casseroles



PREMIUM Collection Serving Dishes

PREMIUM Serving Dishes are made from cast aluminum and have an internal non-stick coating.
They are rustic and withstand heavy daily use.
.

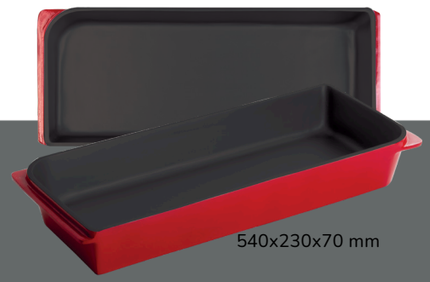
540x230x70 mm


470x230x70 mm


340x230x70 mm


230x150x70 mm


230x230x70 mm

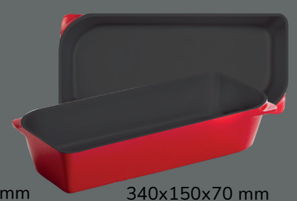
340x150x70 mm


530x325x70 mm
(GN 1/1)

Dimension CxLxA mm	Color	Inside Finishing	Premium Code	Polished Code	Volume
150x150x50	Red	PTFE	15.04.0015	-	0.6
230x150x70	Red	PTFE	15.04.0025	15.04.0044	1.2
230x230x70	Red	PTFE	15.04.0022	15.04.0017	2.0
340x150x70	Red	PTFE	15.04.0029	15.04.0045	2.0
340x230x70	Red	PTFE	15.04.0036	15.04.0030	3.0
470x230x70	Red	PTFE	15.04.0041	15.04.0038	4.5
530x320x70	Red	PTFE	15.04.0049	-	9.0
540x230x70	Red	PTFE	15.04.0043	-	7.5

ALUFLON Collection Serving Dishes

ALUFLON Serving Dishes are made from injected aluminum, an excellent thermal conductor, and with an internal polytetrafluoroethylene non-stick coating. They are light and practical.

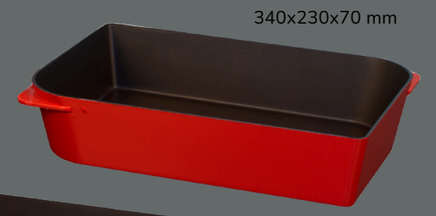
340x230x70 mm


340x150x70 mm

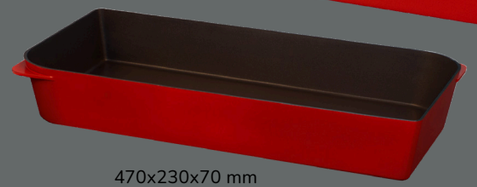
470x230x70 mm


230x150x70 mm


230x230x70 mm

Dimension LxWxH mm	color	Internal coating	Code	Volume
230x150x70	Red	PTFE	15.05.0001	1.2
230x230x70	Red	PTFE	15.05.0002	2.0
340x150x70	Red	PTFE	15.05.0003	2.0
340x230x70	Red	PTFE	15.05.0004	3.0
470x230x70	Red	PTFE	15.05.0005	4.5

SLIM Collection Serving Dishes

SLIM Serving Dishes enhance food presentation due to their graceful design, and their lower height allows for excellent display of foods such as fish and roasts. They are practical and make full use of the Buffet space.

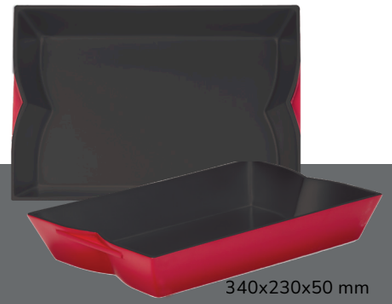

340x230x50 mm

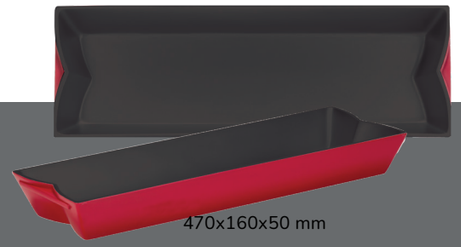

470x160x50 mm

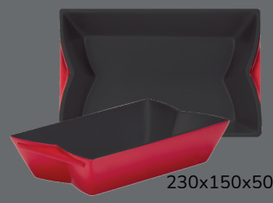

230x150x50 mm

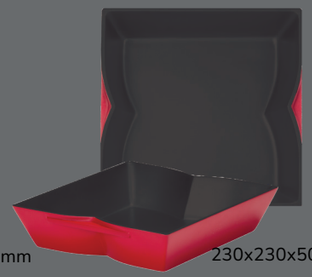

230x230x50 mm

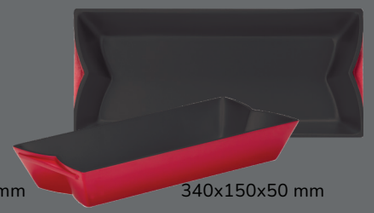

340x150x50 mm

Dimension LxWxH mm	Color	Internal coating	Code	Volume
230x150x50	Red	PTFE	15.04.0051	1.0
230x230x50	Red	PTFE	15.04.0053	1.8
340x150x50	Red	PTFE	15.04.0055	1.8
340x230x50	Red	PTFE	15.04.0057	2.7
470x160x50	Red	PTFE	15.04.0060	2.7

FIT Collection Serving Dishes

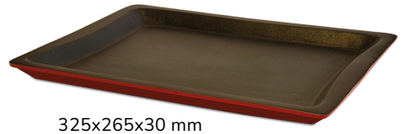

325x265x30 mm

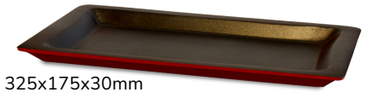

325x175x30mm



275x175x30 mm



310x30 mm



Dimension LxWxH mm	Color	Internal coating	Code	Volume
275x175x30	Red	PTFE	15.04.0008	-
310x30-	Red	PTFE	15.04.0006	-
325x175x30	Red	PTFE	15.04.0011	-
325x265x30	Red	PTFE	15.04.0013	-

COMPOSE Collection Serving Dishes



Leaf
310x220x50 mm

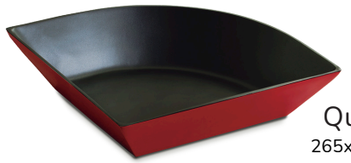

Quarter
265x265x50 mm



	Dimension LxWxH mm	color	Internal coating	Code	Volume
Leaf	310x220x50	Red	PTFE	15.04.0002	1.8
Quarter	265x265x65	Red	PTFE	15.04.0004	1.8

Neoflan Casseroles

The casseroles harmonize with our dishes and are recommended for keeping hot dishes with broth such as soups, beans, feijoada, among others.
They are lightweight, with a non-stick coating and can be used with or without a lid.



200x85 mm



240x120 mm



280x115 mm

240x65 mm



280x85 mm



Dimension LxWxH mm	color	Internal coating	Code	Volume
200x85	Red	Ecolon	416	2,4
240x120	Red	Ecolon	414	4,6
280x85	Red	Ecolon	418	4,8
280x115	Red	Ecolon	413	6,3



Glasart Casseroles

With a glass lid and square shape, they optimize the use of space in hot and cold lanes. Also compatible with induction system. They are lightweight, with a non-stick coating and can be used with or without a lid.



200x90 mm



240x110 mm

280x120 mm



280x72 mm





Dimension LxWxH mm	Color	Internal coating	Code	Volume (L)
200x90	Red	PFLUON	451	2,9
240x110	Red	PFLUON	452	5,2
280x120	Red	PFLUON	457	8
280x72	Red	PFLUON	458	4,5

Display Service

A set with countless possibilities!

GLASART's DISPLAY SERVICE Line combines practicality, flexibility and elegance in the arrangement of display elements and the final layout of your Buffet service. The different elements, Ice Boxes, Towers and Cubes allow for different assembly variations, which adapt easily to available spaces as well as the creation of new arrangements.

- Towers
- Cubes
- Ice Boxes



Ice Boxes, Towers and Cubes

Perfect for breakfast service, events or parties.

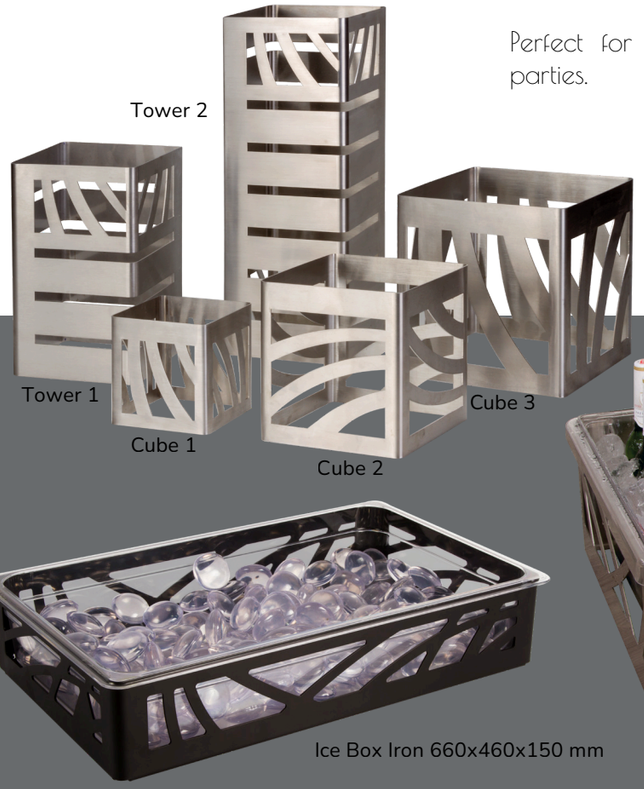

Ice Box Iron 660x460x150 mm


Ice Box Steel 660x460x150 mm





Ice Boxes

Dimension LxWxH mm	Finishing	Volume	Code
325x265x150	Stainless Steel	12,9	17.02.0005
325x265x150	Carbon Steel	12,9	17.02.0001
530x325x100	Stainless Steel	17,2	17.02.0007
530x325x100	Carbon Steel	12,9	17.02.0002
530x325x150	Stainless Steel	25,8	17.02.0006
325x265x150	Carbon Steel	12,9	17.02.0003
660x460x150	Stainless Steel	12,9	17.02.0008
660x460x150	Carbon Steel	12,9	17.02.0004

*Carbon steel with black electrostatic painting

	Dimension LxWxH mm	Finishing	Code
Towers	170x170x275	Stainless Steel	17.04.0003
	170x170x275	Black Carbon Steel	17.04.0001
	170x170x455	Stainless Steel	17.04.0004
	170x170x455	Black Carbon Steel	17.04.0002
Cubes	125x125x125	Stainless steel	17.01.0004
	125x125x125	Black Carbon Steel	17.01.0001
	180x180x180	Stainless steel	17.01.0005
	180x180x180	Black Carbon Steel	17.01.0002
	230x230x230	Stainless steel	17.01.0006
	230x230x230	Black Carbon Steel	17.01.0003

Ice Boxes, Towers and Cubes

Perfect for breakfast service, events or parties.

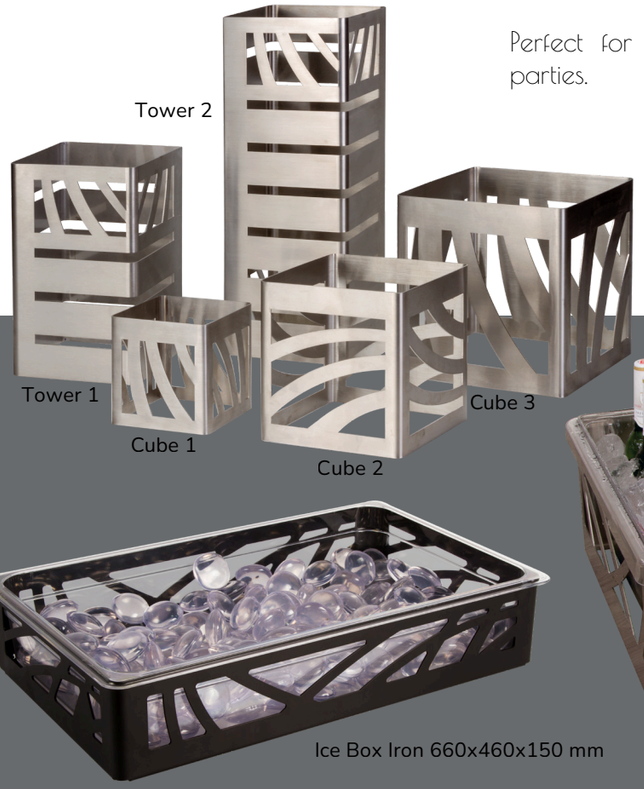

Ice Box Iron 660x460x150 mm



Ice Box Steel 660x460x150 mm





Ice Boxes

Dimension LxWxH mm	Finishing	Volume	Code
325x265x150	Stainless Steel	12,9	17.02.0005
325x265x150	Carbon Steel	12,9	17.02.0001
530x325x100	Stainless Steel	17,2	17.02.0007
530x325x100	Carbon Steel	12,9	17.02.0002
530x325x150	Stainless Steel	25,8	17.02.0006
325x265x150	Carbon Steel	12,9	17.02.0003
660x460x150	Stainless Steel	12,9	17.02.0008
660x460x150	Carbon Steel	12,9	17.02.0004

*Carbon steel with black electrostatic painting

	Dimension LxWxH mm	Finishing	Code
Towers	170x170x275	Stainless Steel	17.04.0003
	170x170x275	Black Carbon Steel	17.04.0001
	170x170x455	Stainless Steel	17.04.0004
	170x170x455	Black Carbon Steel	17.04.0002
Cubes	125x125x125	Stainless steel	17.01.0004
	125x125x125	Black Carbon Steel	17.01.0001
	180x180x180	Stainless steel	17.01.0005
	180x180x180	Black Carbon Steel	17.01.0002
	230x230x230	Stainless steel	17.01.0006
	230x230x230	Black Carbon Steel	17.01.0003